BUILDING NOTES

A site of four acres has been approved for an eight-room high school building in Monongahela Township, Greene County.

PLANS are being drawn for an addition to the public trade school at Bethlehem. Provisions have been made for a two-story structure in the rear of the present building. The plans call for an automobile shop on the first floor and two classrooms above. This new unit was planned by the teachers and pupils of the Bethlehem school district and will be constructed in part by them.

Robert C. Shaw, Assistant Director, Bureau of Rural Education, attended the dedication of the Granville Consolidated School in Nippenose Township, Lycoming County. It is a three-room building on the unit plan.

A site for a consolidated school was approved in Bell Township, Clearfield County.

THE corner stone of the new Greensburg High School was laid May 2. Robert C. Shaw, Assistant Director of Rural Schools, was one of the speakers.

THE following bond issues were approved at the recent primary election: Allegheny County—Smithton Borough, $35,000 for elementary schools; Beaver County—Moon Township, $40,000 for schools; Bedford County—Bedford, $50,000 for a unit system school; Clearfield County—Lawrence Township, $20,000 for school improvements; Delaware County—Chester City, $1,500,000 for schools; Fayette County—Uniontown, $600,000 for high schools; Luzerne County—Nanticoke, $350,000 for schools.

Canonsburg school district has awarded a contract for a new 12-room brick school to be completed by fall.

The corner stone laying of the Harding Junior High, Philadelphia, was attended by 3,000 school children and an equal number of adults. The address was made by State Senator A. F. Daix.

Construction work on the new Sharon High School was finished in April and the furnishings completed in time for the commencement which was held in the new auditorium May 29.

BLOOMSBURG school board has adopted plans for a new $375,000 high school building. The structure will be colonial style and in addition to classrooms and laboratories will contain an auditorium and two gymnasiums, one for the boys and one for the girls.

The following school districts have submitted plans to the Building Bureau, Department of Public Instruction: Allegheny County—Elizabeth Township, McKees Rocks, Ross Township; Beaver County—Moon Township, North Sewickley Township; Berks County—Reading; Cambria County—Cambria Township; Clearfield County—Hudson Township; Dauphin County—Hershey; Delaware County—Newton Township; Erie County—Mill Creek Township; Greene County—Monongahela Township; Jefferson County—Perry Township; Lackawanna County—Dickson City; Lancaster County—West Lampeter Township; Lawrence County—Bessemer; Lehigh County—Upper Macungie Township; Luzerne County—Forty Fort; Lycoming County—Jersey Shore; Northampton County—Wilson Borough; Perry County—Millerstown; Schuylkill County—Frackville; Susquehanna County—Springville; Washington County—East Pike Run Township, East Huntingdon Township; York County—Spring Garden Township, West Manchester Township, York; Westmoreland County—East Huntingdon Township.

INDEX TO VOLUME LXXII

Accredited Institutions of Higher Learning in Pennsylvania, Summary of Statistics Pertaining to, 430
Ackerman, O. W., Library Facilities in Cheltenham, 532
Advertising Books, Truth in, 483
Advertising Service Bureau, 93
Advice to Speakers, 429
Agreements, Certain Significant, 282
Agricultural Education, State Conference on, 36
Agriculture, Courses of Study in, 37
Akeley, A. P., Dedication of the Ulysses Vocational School, 559
Albright, Charles, 627
Allegheny County Resolution, 159
Allen, Harry R., Pennsylvania Interscholastic Athletic Association, 480
Allen, Tracy T., 99
Ambridge Bond Issue Posters, 85
Ambridge School Bond Issue Campaign, 84
Amendment Needed? Is an, 26
Amendment to Section 2105 of the School Code, Effect of, 85
Amendments to the State School Employes Retirement Act, 483
American, A 100%, 102
American Association of Collegiate Registrars, Pennsylvania Participation in, Raymond Walters, 549
American Education Week, 96, 164
American Education Week, Sources of Material for, 165
American Historical Association, 553
American Peace Award Referendum, 363
American Public Health Association, 105
Anthracite Arts Association, 480
Antioch's Ideals, 102
Appreciation and Good Will Day, 164
Appreciation of Dr. Becht, An, Charles J. Cummings, M.D., 7
Appreciation of Dr. Finegan from the Pittsburgh Teachers, 9
Appropriations for Higher Education, Reduced, 27
Arbor Day and Bird Day Program, A Suggestive, 422
Arithmetic, Measurement of Results in, J. C. Werner, 155
Armistice Day, 166
Art and Health Education, Music, 422
Art Appreciation, a Course in, C. Valentine Kirby, 563
Art Education, Aims in, 104
Art, The Need of, W. L. Larrabee, 105
Association, Our, 24
Athletic Badge Tests for Boys and Girls, 31
Attendance Campaign, Perfect, L. H. Schoch, 211
Attendance Certificates and Seals, Perfect, 172
Attendance and Enforcement Date, 1921-22, Summary of, 106
Attendance in Pennsylvania Colleges, Large, 336

Baggs, Louise D., 628
Bailey, Henry Turner, The Boiling Point in Education, 340
Baish, H. H. State School Employees' Retirement Board, 619
Baker Goes to Milwaukee, Frank E., 29
Barnard, J. Lynn, The Social Studies and the Book Laboratory, 564; The Teaching of the Federal Constitution Through History and Civics, 487
Beaver County Child Study Bureau, The, S. W. Lyons, 144
Becht, An Appreciation of Dr., Charles J. Cummings, 7
Becht, J. George, Fire Protection, 296; Our Common Educational Objectives, 265; Statement of General Policy, 7, Photograph, Front Cover, Sept.
Becht-Winship Dinner, 356
Bedford School Campaign, 156
Benson, Nelson P., What Shall Take the Place of the Institute? 535
Bethlehem and the School Code, 619
Better Schools, Gifford Pinchot, 331
Better Speech Week, 293
Better Year for Our Schools, Let's Make 1924 a, 551
Bible in the Schools, 614
Bingham, Eugene C., Metric Measures, 276
Bird Day, Suggestions for its Observance, Mrs. Francis Hopkinson Coffin, 424
Birth Records of Beginners 104
Blackwell, J. D., 97
Boards and Institutions Recently Placed under the Jurisdiction of Department of Public Instruction, 171
Boiling Point in Education, Henry Turner Bailey, 340
Bok American Peace Award Referendum, 363
Bok Establishes the Harvard Advertising Awards, 159
Bond Issue at Hazleton, The, A. D. Thomas, 282
Bond Issue Campaign at Ambridge, The School, 84
Book Week, Children's, 99
Bookmen-Schoolmen's Dinner, 159
Bookman's League, Pennsylvania, 355
Books, New, 45, 108, 172, 241, 298, 371, 431, 493, 566, 632
Books for Professional Reading, 100
Books Received, 49
Books Received That May be Reviewed Later, 113
Bookselling Scheme, U. S. Order Stops Fake, 427
Boy of Fourteen, What I Expect of the, Arthur Dean, 338
Boydston, J. D., A High School Parasite, 154
Boyer, Melville J., Educational Evidence, 542
Boy's Complaint (Poem), Elizabeth Faxon Royer, 156
Broome, Edwin C., Suggestions for Parents, 428
Broome's Report to the Philadelphia Board of Education, Dr., 295
Brosky, Gertrude U., A Teacher's Opinion of Successful Supervision, 208
Brumbaugh, Martin Grove, 628; Photograph, Front Cover, June
Building Progress, School, 50, 639
Building Progress, 177
Bulbs and Flowers, 36
Butterfield, Thomas E., The Use of Metric Measures, 545

Calendar, 64, 127, 192, 256, 320, 381, 441, 502, 582, 638
Calendar of Special Days, 293
Carrier, Blanche, To a First Grade Child, 70
Cartoons, Student Drawn of Current Topics, 402
Cary, Harold, In the School of Crime for Boys, 153
Central Arts Association, 481
Central Arts Association Meeting, Annual, 427
Certificates, Permanent, 430
Challenge to Educators, A, Herald M Doxsee, 273
Chambers, Will Grant, 163; Photograph, Front Cover, November
Champlin, Carroll D., The Radiant Teacher, 407
Cheltenham Library Facilities, O. W. Ackerman, 532
Chester's Report on Activities of Primary Supervisor for October, 1923, 283
Cheyney State Normal School to the Commonwealth of Pennsylvania, The Service of the, Leslie Pinckney Hill, 605
Chicago Convention, 287, 360, 459
Child Labor Amendment, The Proposed, 552
Child Study Bureau, The Beaver County, S. W. Lyons, 144
Children's Amendment, What the Country Wants, 154
Children's Book Week, 99
Christian Statesman Material, 108
Citizenship Training, David Snedden, 235
Civil Service Opportunities, 420
Classical Teachers, A Service Bureau, 160
Classroom, Organization of a, 155
Clean-Up Campaign, A School, M. Alice Johnston, 611
Code of Ethics for High Schools, 486
Coffin Nails, 419
Coffin, Mrs. Francis Hopkinson, Bird Day, Suggestions for Its Observance, 424
College and University Round Table, 420
Colleges and Normal Schools Graduate Largest Number in Their History, 36
Colleges and Preparatory Schools of the Middle States and Maryland, Annual Meeting of the Association of, 359
Commercial Studies, Junior-Senior High School Program of, 623
Committees, Survey, 629
Community Study, Organizing Your, Herbert J. Stack, 81
Compulsory Attendance, Exceptions to, 629
Conshohocken's Ideals, 428
Constitution of the Pennsylvania State School Directors' Association, Synopsis of New, Jesse K. Townsend, 621
Constitution, Patching the, 97
Constitution, Teaching the, Albert Williams Johnson, 335
Constitution Through History and Civics, The Teaching of the Federal, J Lynn Barnard, 487
Constitution, Visualizing the, C. Valentine Kirby, 339
Constitutional Convention, Front Cover, March, 1924
Contact Committee, Sesqui Centennial, 25
Continuation School Section Meetings of the Metropolitan Arts Association, 481
Contributors' Column, 190, 254, 320, 439, 500, 580, 638
Conwell Hall, Dedication of, 426
Cook, Paul J., The Orchestra in the Small High School, 537
Coolidge, President Calvin, 31
Coolidge on Education, President, 146
Co-operative Educational Work, F. A. R. Hoffeditz, 279
Correction, The Constitutional Convention 1787, 486
Correction, David Jewett Waller, 361
Counties, Origin of the Names of Pennsylvania, Fred Brenckman, 82
County Institutes, 23
County Institutes, 1924, 606
Courses of Study in Agriculture, 37
Cross, John A., The Fundamental Thing, 140; Vitalizing Habit, 90
Cross Grading, An Experiment in, F. A. Frear, 539
Cummings, M. W., J. C. Taylor, 30
Current Topics, Student Drawn Cartoons, 402
Curriculum Study, Harrisburg's Five Year, 219

Davenport, Frederick M., Taxation and Education in Pennsylvania, 76, 141
Davidson, Edith D., Fitting Home Economics to the Needs of the Community, 470
Davis, Charles S., 479; Photograph, Front Cover, April
Dean, Arthur, What I Expect of the Boy of Fourteen, 338
Deans of Women, Third Annual Meeting of Pennsylvania, 224
Declaration of Dependence, National Child Labor Committee, 28
Declaration of Independence, 335
Democratic Organization, The P. S. E. A., 412
Demonstration School, Training Department, 213
Department Members at Summer School, 35
Department Publications Available, 37
Department of Public Instruction Members (Group Picture), 160 and 161
Department of Superintendence, N. E. A., 158
Desideratum, A, 157
Detection and Development of Leaders by the Public Schools, Francis N. Maxfield, 147
Development of Leaders by the Public Schools, The Detection and, Francis N. Maxfield, 147
Diehl, John C., Organization of Special Classes at Erie, 475
Differences—Their Significance, Individual, Oliver P. Cornman, 150
Diphtheria, The Toxin-Antitoxin Treatment of, Charles H. Miner, 405
Directory of Local Branches, P. S. E. A., 39
Dodd, H. W., The Reorganization of the Pennsylvania State Education Association, 201
Doughton, Isaac, 557

Doxsee, Herald M., A Challenge to Educators, 273
Drug Addiction, Eliminate, 485

Eastern Arts Association, 550
Education Associations Grow, 551
Education Association of Western Pennsylvania, 620
Education Bill, 288, 362, 426
Education Bill, Olive M. Jones, 342
Education Bill, Analysis of, 482
Education—A Profession in the Making, George E. Walk, 203
Education Week, 292
Educational Evidence, Melville J. Boyer, 542
Educational Figures, 10
Educational Objectives, Our Common, J. George Becht, 265
Educational Progress, A. E. Winship, 341
Educational Shall Shocks for 1924, 342
Educational Sociology? What Is, John A. Kinneman, 209
Elimination of Waste Through Failures, J. Elwood Wherry, 71
Eliot, Charles William, 556
Encouragements, William Mather Lewis, 461
Enforcement and Attendance Data, 1921-22, Summary of, 106
English Teachers, National Council of, 159
Erie Convention, 617
Erie Organization of Special Classes, John C. Diehl, 475
Eskimo Hunting Party, An, 143
Ethics for Teachers, 540
Evans, Owen D., 419
Evening Classes in Home Making, Genevieve Fisher, 472
Examinations, Professional, 170, 562
Examining Boards, 491
Executive Council Meeting, 158
Executive Council of the P. S. E. A., 413
Expenditures for Public School Purposes, Comparative, 640
Ex-Presidents of the P. S. E. A., Annual Luncheon of the, 356
Extension Work, 368
Extension Work for Credit, 170

Fads and Frills, Fundamentals Versus, W. F. Kennedy, 137
Failure in High School, Causes of, F. J. Jackson, 281
Fallacy, A Pernicious, Edwin Erle Sparks, 345
Farm Products Show, State, 171
Faust, J. F., A Working High School Library, 531
Films, Approved by National P. T. A., 100
Finegan, An Appreciation from the Pittsburgh Teachers of Dr., 9
Finegan, Memorial from the Department of Public Instruction to Doctor, 10
Finegan's Statement, Thomas E., 8
Fire Protection, J. George Becht, 296
First Grade Child, To a, (Poem) 70
Fisher Accepts New Office, Charles H., 28
Fisher, Genevieve, Evening Classes in Home Making, 472
Flag, Behold the, Ignatius I. Murphy, 166
Flag Day, 624
Flag, How to Display It and How Respect It, The, 609
Flag, Respect the, 38
Foos, Charles S., 557; Photograph, Front Cover, May
Forest, Pennsylvania National, 168
Forward March! 547
Frear, F. A., An Experiment in Cross Grading, 539
Free Speech, 101
Function of the Recently Established State Teachers Colleges, John A. H. Keith, 395
Fundamental Thing, John A. Cross, 140
Fundamentals Versus "Fads and Frills," W. F. Kennedy, 137
Funora, Anne R., Perfect Attendance, 474

Gambling and Its Effect on Sport, R. N. McCord, 526
Geesey, Walter A., The Part the General Shop Should Play in Our Economic and Moral Advancement, 541
General Shop Should Play in Our Economic and Moral Advancement, The Part the, Walter A. Geesey, 541
Good Will and Appreciation Day, 164
Good Will Day, First Annual, Augustus O. Thomas, 554
Gordy, U. L., Suggestions for the Improvement of the "Pennsylvania School Journal," 474
Grades Worthless? Are High School, Edward Sauvain, 467
Grading by Intelligence Tests, The Value of, Clyde B. Moore, 271
Graduate Largest Number in Their History, Colleges and Normal Schools, 36
Graves, Frank Pierrepont, Rural Education, 461
Greeting, 24
Growth of Democracy's High School, The Amazing, 103

Habit, Vitalizing, J. A. Cross, 90
Harding Died Suddenly, President, 31
Harding's Creed of Success, 172
Harrisburg's Five-Year Curriculum Study, 219
Harvard Advertising Awards, Bok Establishes the, 159
Harvey, E. W., in California, 208
Havens, Mary Ely, The Little Red School House, 87
Hawkins, L. S., A Study Made to Determine the Training Necessities and Methods in the Tile Setting Trade in the United States, 341
Hazleton Bond Issue, A. D. Thomas, 282
Hazle Twp. High School Boys' Band, 625
Health Clinics, Mental, William C. Sandy, 145
Health Education, Music, Art and, 422
Health Terminology, 106
Health Week at the Indiana State Normal School, E. M. Sanders, 88
High School, The Amazing Growth of Democracy's, 103
High School Grades Worthless? Are, Edward Sauvain, 467
High School Library, Five Basic Essentials of a, James N. Rule, 403
High School Parasite, J. D. Boydston, 154
High School Principals, 221
High School Students Function as Citizens? How Will, John Bacon Leeds, 79
Higher Education, Reduced Appropriations for, 27
Hiking, 486
Hill, Leslie Pinckney, The Service of the Cheyney State Normal School of the Commonwealth of Pennsylvania, 605
Hoffeditz, F. A R., Co-operative Educational Work, 279
Home Economics Association, Pennsylvania State, 421
Home Economics to the Needs of the Community, Fitting, Edith D. Davidson, 470
Home Economic Teachers Annual Meeting, 106
Home Making, Evening Classes, Genevieve Fisher, 472
Honorary Society of Secondary Schools National 162
Hornish, Mary Receives Recognition in Italy, 614
Hosic, James F., The Project Method of Teaching, 341
Hygiene of Country Schools, The, 162

Ideal, A Professional, 25
Index, 639
Indiana State Normal School Good Health Week, E. M. Sanders, 88
Individual Plan of Instruction, An Experiment on the Merits of the, Carlton W. Washburne, 460
Institutes, County, 23
Institutes, County, 1924, 604
Institute? What Shall Take the Place of the, Nelson P. Benson, 535
Institutions and Boards Recently Placed Under the Jurisdiction of Department of Public Instruction, 171
Insurance and Higher Education, 626
Intelligence Measurements, Charles F. Wilner, 20
International, The Twenty-third, 627
Ithaca Public Schools, Sickness Provision for Teachers in the, 289

Jackson, F. J., Causes of Failure in High School, 281
Johnson, Albert Williams, Teaching the Constitution, 335
Johnston, M. Alice, A School Clean-Up Campaign, 611
Johnstown's Plan for Vocational Education, James M. Killius, 274
Johnstown's Substitute for the Teachers' Institute, 212
Jones, Olive M., The Education Bill, 342; Message from, 74; Photograph, 17
Jones, Thomas S., Jr., Sometimes, 471 (poem)
Journal's Mission, The, 92
Junior High Schools, 562
Junior High School Committee of the P. S. E. A. on Relation to College Entrance, 549
Junior-Senior High School Program of Commercial Studies, 623

Keith, John A. H., Function of the Recently Established State Teachers Colleges, 395

HOLDEN BOOK COVERS

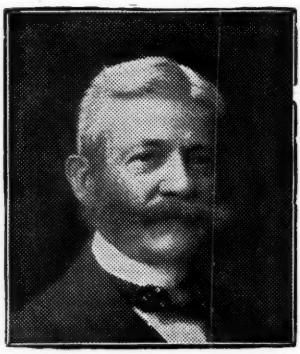

UNFINISHED LEATHERETTE

SEMI-LEATHERETTE

TRI-LEATHERETTE

ONE OF THESE THREE MATERIALS WILL MEET YOUR REQUIREMENTS IN QUALITY AND PRICE.

PROTECT ALL NEW BOOKS AND THOSE IN GOOD CONDITION.

SAMPLES FREE

The Holden Patent Book Cover Company

MILES C. HOLDEN, President SPRINGFIELD, MASSACHUSETTS

Keller, Harry F., 485
Kennedy, W. F., Fundamentals Versus "Fads and Frills," 137
Kenney, Mary E., Launching Student Participation in Government, 343
Keystone State (Song), Charles Edward and Emma Kneeland Mayhew, 284, 285
Kiernan, Mrs. Alice F., County and District Parent-Teacher Organization in Pennsylvania, 534
Killius, James M., Johnstown's Plan for Vocational Education, 274
Kilpatrick, William H., The School's Task, 106
Kinneman, John A., What is Educational Sociology? 209
Kirby, C. Valentine, A Course in Art Appreciation, 563; A Workman That Needeth Not to be Ashamed, 536; Visualizing the Constitution, 339
Koch, C. D., State Scholarship Examination, 368

Lament of a School Teacher (Poem), 492
Landis, J. Horace, 559
Larrabee, W. L., The Need of Art, 105
Latin in Education, The Value of, Carter W. Trow, 527
Leaders by the Public Schools, The Detection and Development, Francis N. Maxfield, 147
Leeds, John Bacon, How Will High School Students Function as Citizens, 79
Legal Status of the American Teacher, John K. Norton, 461
Legislative Committee, P. S. E. A., 415
Legislative Report, 33
Lehigh University Campaign, 22
Lehman, Ezra, 359; Recent Letter to the Editor, Extract, 547; Value of the Pennsylvania School Journal in Preventing and Curing Pedagogical Dry Rot, 525; Photograph, Front Cover, February
Lewis, William Mather, Encouragements, 461
Library, A General Science, is Essential, 105
Library, A Working High School, J. F. Faust, 531
Library Facilities in Cheltenham, O. W. Ackerman, 532
Library, Five Basic Essentials of a High School, James N. Rule, 403
Library Hour in the Elementary School, The, Adeline B. Zachert, 297
Library, The School, 38
Libraries, Classroom, Adeline B. Zachert, 489
Libraries for Elementary Schools, Classroom, Adeline B. Zachert, 237
Libraries in the York Public Schools, Classroom, 214
Lincoln's Birthday, Suggestions for the Observance of, 294
Little Red School House, Mary Ely Havens, 87
Local Branches, Directory of, 39
Local Branches Report, 93, 157
Lose, Charles, 94; Photograph, Front Cover, October
Lyons, S. W., The Beaver County Child Study Bureau, 144

McCaskey, John Piersol, 94, Ye Old Singing School, 554
McCord, R. N., Gambling and Its Effect on Sport, 526
McKown, Harry C., Every School Should Have a Newspaper, 270; School Yearbook: Literature or History, 615; A Student Council Project—School Night, 538
Material Available on Social and Educational Organizations, 362
Mathematics State Course of Study for Years VII-XII, 105
Maxfield, Francis N., The Detection and Development of Leaders by the Public Schools, 147; Special Education, 369
Mayhew, Charles Edward, The Keystone State (Song), 284, 285
Mayhew, Emma Kneeland, The Keystone State (Song), 284, 285
Measurement of Results in Arithmetic, J. C. Werner, 155
Membership, Continuous, 157
Membership Drive, N. E. A., 287
Memorial from the Department of Public Instruction to Dr. Finegan, 10
Mental Clinic, Traveling, 562
Mental Health Clinics, William C. Sandy, 145
Mental Measurements Committee of the Pennsylvania State Education Association, 26
Message from Olive M. Jones, 74
Method Madness (Poem), 603
Metric Measures, Eugene C. Bingham, 276
Metric Measures, The Use of, Thomas E. Butterfield, 545
Metric Units, Educators Urge World, 278
Metropolitan Arts Association, Continuation School Section Meeting of the, 481
Military Training Camps, 553
Miner, Charles H., The Toxin-Antitoxin Treatment of Diphtheria, 405
Mining Classes, 236
Missing Seat, The, 101
Mizen, M. Louise, The Potter (Poem), 167
Modern Language Teachers, Attention, 95
Modern Language Teachers Notice, 167
Monroe Doctrine, A Century of the, 278
Moods of Music, 422
Moore, Clyde B., The Value of Grading by Intelligence Tests, 271
Mother's Day (Poem), Florence Howard Wolcott, 556
Motion Pictures, A List of 1923, 165
Muir Exonerated, Superintendent, 30
Murphy, Faculty Resolutions on the Death of Dr., 485
Murphy, Ignatious I., Behold the Flag, 166
Music (Photograph), 554
Music, Art and Health Education, 422
Music in the Rural Schools, 556
Music Week, 237, 422, 555, 625
Music at West Chester Summer School, 296
Musselman, W. E., Safety Teaching and Demonstration, 89
Mutability of Education, Joseph F. Noonan, 465

Names, How the States Got Their, 169
Names of Pennsylvania Counties, Origin of the, Fred Brenckman, 82
National Child Labor Committee, A Declaration of Dependence, 28
National Congress of Mothers and Parent-Teacher Associations, 621
National Council of English Teachers, 159
National Honor Society of Secondary Schools, 162
National Illiteracy Congress, 416
National Safety Essay Contest, State Winners in the, 484
National Society for Vocational Education, Annual Convention of, 161
N. E. A., 400, 217
National Education Association: Class Room Teaching Problems Committee, 217; Convention, 1923, 11; Department of Superintendence, 158, 218; Drive, 95; Education Bill, 288; Makes an Innovation, 26; Membership Drive, 287; Officers for Department of Superintendence, 464; Retirement Allowances Committee, 218; N. E. A. Rural Teaching Problems Committee, 218; Tenure Problems Committee, 218
Necrology: Charles Albright, 380; Joaquin Sorolla Y. Bastida, 128; Mary Beard, 638; Herman A. Briggs, 638; Eugene B. Callahan, 128; C. A. Campbell, 64; Lee Christmas, 439; Israel Smith Clare, 501; Annie M. Clarke, 502; John Grant Crabbe, 439; I. T. Daniel, 255; Jane D. Davis, 320; Laura A. Dehart, 439; Grace East, 255; Dayton Ellis, 64; L. H. Gehman, 501; Basil Lanneau Gildersleeve, 439; G. Stanley Hall, 638; James O. Herman, 320; Henry Vernon Hotchkiss, 439; W. A. Hutchison, 64; Aunt Jemima (Mrs. Nancy Green), 128; John J. Judge, 256; Harry F. Keller, 501; J. Horace Landis, 501; Jane Leonard, 582; J. Wesley Little, 255; Mrs. Mary E. McConnon, 256; Harriet McElwain, 638; William Alden Mason, 380; Dawson Cope Murphy, 501; William Murray Jackson, 172; Thomas Denis O'Bolger, 320; Anna Pechin, 380; George W. Phillips, 380; James Homer Rennie, 502; Noah B. Seip, 380; Sara A. Shilliday, 638; H. Freeman Stecker, 256; Charles P. Steinmetz, 254; Thomas A. Stetler, 501; Lydia M. Thomsen, 638; Constantin Von Sternberg, 582; J. S. N. Waring, 380; "Kate Douglas Wiggin" Mrs. George C. Riggs, 128; Joseph Moody Willard, 320; Henry James Williams, 502; Woodrow Wilson, 439; John Alexander Woods, 320; Kate W. Zweizig, 501
New Books, 45, 108, 172, 241, 298, 371, 431, 493, 566, 632
News and Notes (See Notes and News)
News Items, 502
Newspaper As a Means of Teaching Safety in Schools, The, E. George Payne, 540
Newspaper, Every School Should Have A, Harry C. McKown, 270
New York University, Pennsylvania Society at, 95
Nobel Prize, 427
No Chance (Poem), 163
Noonan, Joseph F., The Mutability of Education, 465

Normal School Enrollment, State, 171
Normal Schools, 3,300 Will Graduate from, 631
Normal Trustees to Organize, 619
Norton, John K., Legal Status of the American Teacher, 461
Notes and News, 51, 113, 178, 243, 305, 374, 434, 496, 572 and 635
Nurses, Conferences for School, 171

Obituary Notices—See Necrology
Oakland-San Francisco Convention, 11
O'Donnell, Joseph D., Selling the Schools to the Public, 411
Oldham, S. R., Suggestions for Parliamentary Law Drill, 283
Olympiad, 1924, VIII, 546
Opportunities, 289, 482, 621
Orchestra in the Small High School, The, Paul J. Cook, 537
Organization of a Classroom, 155
Organizing Your Community Study, Herbert J. Stack, 81
Origin of the Names of Pennsylvania Counties, Fred Brenckman, 82
Orner, Lawrence T., Supervising Principals Notice, 93
Orphan School, The Scotland Soldiers', 290

Pamphlets, Pertinent, 62, 113, 175, 240, 303, 370, 430, 492, 565, 631
Pan American Pedagogical Congress, 552
Parent-Teacher Associations, 221
Parent-Teacher Organization in Pennsylvania, County and District, Mrs. Alice F. Kiernan, 534
Parents, Suggestions for, Edwin C. Broome, 428
Parliamentary Law Drill, Suggestions For, S. R. Oldham, 283
Payne, E. George, The Newspaper As a Means of Teaching Safety in Schools, 540
Pediculosis Capitis, 490
Pennsylvania Academy of Science, 620
Pennsylvania Interscholastic Athletic Association, 161, 358
Pennsylvania Interscholastic Athletic Association, Harry R. Allen, 480
Pennsylvania Interscholastic Athletic Association Dues, 421
Pennsylvania Production Report, 562
Pennsylvania School Journal in Preventing and Curing Pedagogical Dry Rot, Value of the, Ezra Lehman, 525
Pennsylvania School Journal, Suggestions for the Improvement of, U. L. Gordy, 474
Pennsylvania Society at New York University, 95
Pennsylvania State Education Association, 92, 547
Pennsylvania State Education Association Democratic Organization, 412
Pennsylvania's Big Four, 555
Pennsylvanian in California, 208
Pennsylvanians and Former Pennsylvanians Who Attended the Chicago Convention of the N. E. A. Department of Superintendence, 464
Pennsylvanians Who Appeared on the Convention Program of the N. E. A. Department of Superintendence Meeting at Chicago, 464
Perfect Attendance, Anne R. Funora, 474
Permanent Fund of the P. S. E. A., Statement of the Trustees of the, 39
Pertinent Pamphlets (See Pamphlets)
Philadelphia Board of Education, Dr. Broome's Report to the, 295
Philadelphia Convention, 25, 157, 215, 286, 346; Abstracts of Addresses, 340; Additional Nominations, 347; Adjournment, 348, 350; Badges, 215; Committee to Investigate the Relationship Between the Junior High School Curriculum and College Entrance Requirements, 348; Committee on Local Arrangements, 216; Committee of Tellers to Count Ballots, 349; Exhibits, 215; Expenses of Delegates to the N. E. A. Convention, 348; Four State-wide Committees, 349; Greetings to Dr. Thomas E. Finegan, 349; Hotels, 216; House of Delegates, 346; Housing Accommodations, 216; Invitations for the 1924 Convention, 348; Minutes of the Bethlehem Meeting of the House of Delegates, 346; Nominations for President and Second Vice President, 347; Officers Elected, 350; Officers for 1924, 350; Official Delegates, 353; Railroad Rates, 216; Registration Headquarters, 215; Report of the Committee on Legislation, 347; Report of Committee on Mental Measurement, 348; Report of the Committee on Registration for Philadelphia Convention, 354; Report of the Committee on the Time of Holding the Annual Convention, 349; Report of the Committee on Ways and Means, 348; Report of Credentials Committee, 346; Report of the Executive Council by the President, 346; Report of the State School Employees' Retirement Board, 348; Report of the Treasurer, 347; Report of the Trustees of the Permanent Fund, 347; Resolutions, 352; Rules of Procedure, 346; Time of Holding the Annual Convention, 348; Who's Who At the, 215; Withdrawal of Edgar Fahs Smith's Candidacy, 349
Philadelphia Program (Preliminary), 225
Philadelphia Program of 74th Meeting of the P. S. E. A. Issued December 26, 1923
Philadelphia Summer Schools, Report of Enrollment in, 35
Philadelphia Teachers Association, 546
Philippine Teaching Service, 363
Physical Education, 106
Physical Education Society, 358
Picture Study, 219
Pictures in the Schoolroom, 290
Pinchot, Gifford, Better Schools, 331
Pinchot Commended the Assembly, 27
Pittsburgh Meeting, The, 218
Placement Service Grows, Teacher, 237
Policy, Statement of General, J. George Becht, 7
Poster Exchange, 106
Posters, Ambridge Bond Issue, 85
Potter, The, M. Louise Mizen, 167 (Poem)
Power Situation in the United States, Samuel S. Wyer, 206
Practice Teaching Requirement for College Graduates, Interpretation of, 237
Primary Supervisor for October, 1923, Chester's Report on Activities of, 283
Pritchett Again Reports, Dr. Henry S., 479
Prizes and Scholarships, 32, 98, 159, 220, 291, 361, 418, 484, 558, 622
Profession in the Making, Education, A, George E. Walk, 203
Professional Ideal, A, 25
Professional Reading Books, 100
Project Method of Teaching, James F. Hosic, 341
Public Schools in 1922, What 108 Cities Spent for, 550
Publications Available, Department, 37
Publicity Movement, A New, 162
Pulitzer Awards, The, 32, 623
Pupil Restoration, Charles A Wagner, 478

Quinn, John J., A School Song, 102

Radiant Teacher, The, Carroll D. Champlin, 407
Rating As a Means of Improving Instruction, Teacher, Albert Lindsay Rowland, 601
Reading Controversy, 27
Reading Notices, 580
Reading School Building Program, 162
Reading Stay-In-School Campaign, Thomas B. Smythe, 86
Reorganization of the Pennsylvania State Education Association, The, H. W. Dodd, 201
Res Agenda, 25
Resolutions Adopted by the State School Directors Association, 560
Resolution, Allegheny County, 159
Resolutions of the Convention of the School Directors of Northumberland County, 480
Resolutions of N. E. A. Department of Superintendence, 462
Resolutions of the Oakland-San Francisco Meeting, 13
Resolutions of the Pittsburgh Teachers Associations, 426
Resolutions, Schoolmen's Week, 548
Retirement Act, Amendments to the State School Employes, 483
Retirement Board Election, 94
Retirement Board, State School Employes', 417
Retirement Board, State School Employes', H. H. Baish, 619
Rowland, Albert Lindsay, Teacher Rating As a Means of Improving Instruction, 601
Royer, Elizabeth Faxon, The Boy's Complaint (Poem), 156
Rule, James N., Five Basic Essentials of a High School Library, 403
Rural Education, Frank Pierrepont Graves, 461

MEXICO

Special
Round Trip Rates
in connection with 1924 Summer Session of the
UNIVERSITY OF MEXICO
Special Sailing June 28th

S. S. Monterey leaves New York June 28th arriving Vera Cruz July 5th. Direct connections for Mexico City over beautiful mountain route arriving at Mexico City July 7th Reservations for this special sailing should be made well in advance.

Regular Summer Vacation tours to MEXICO $185 and up, round trip. Opportunity for stop-over at Mexico City.

10 Day Tours to **HAVANA** $150 and up

For information regarding sailings and University of Mexico Summer Session, address

N. Y. & CUBA MAIL S. S. CO. Ft. of Wall St., N. Y. C.

WARD LINE

Sabbatical Year Plan, 617
Safety Education, Paul D. Wright, 491
Safety Essay Contest, Award for Second National, 168
Safety in Schools, The Newspaper As a Means of Teaching, E. George Payne, 540
Safety Teaching and Demonstration, W. E. Musselman, 89
Salaries of Teachers and Supervisory Officials, 1922-23, Median, 430
Salary Been Increased? Has Your, 617
Salary Schedule for School District of Swarthmore, 618
Sampson, William C., 219
Sanders, E. M., Good Health Week at the Indiana State Normal School, 88
Sandy, William C., Mental Health Clinics, 145
Satisfied? Are We, 202
Sauvain, Edward, Are High School Grades Worthless, 467
Schelling Presented a Memorial Volume, Dr., 221
Schoch, L. H., Perfect Attendance Campaign, 211
Scholarships Awarded, 79 State, 37
Scholarship and Prizes (See Prizes and Scholarships)
School Board Removed from Office, Winton, 22
School Board Secretaries, Association of, 289
School Board Subscription to Journal, 25 and 160
School Building Notes, 355, 437
School Code, Effect of Amendment to Section 2105 of the, 35
School Code, Section 1609, 297
School of Crime for Boys, In the, Harold Cary, 153
School Directors' Association, State, 289
School Grounds, Arbor Day Plans for Improving, 425
School Secretaries and Boards Meet, 416
Schoolmen's Week, 418, 486, 547
School Night, A Student Council Project, Harry C. McKown, 538
School Song, John J Quinn, 102
School Teacher, The (Poem), 530
School's Task, The, William H. Kilpatrick, 106
Schools? What's the Matter with the, George Brady Snyder, 107

Elementary Texts

BOLENIUS READERS AND MANUALS
A series to **teach** silent reading.

HOYT AND PEET ARITHMETICS
A three book series and a **six** book series

TAPPAN'S HISTORIES FOR GRADES IV, V AND VI
Books that pupils read and **understand**

THWAITES-KENDALL U. S. HISTORY, REVISED 1924
The writers **know** history and **children**

WOODS HUTCHINSON HEALTH SERIES
Four books for modern hygiene teaching

High School Texts

MILLER'S PRACTICAL ENGLISH COMPOSITION
Four books, to teach composition each year

FUNDAMENTALS OF CHEMISTRY
Gray, Sandifur, and Hanna
A new type of text to meet the **recommendation** of the **American Chemical Society**

EVERYDAY PROBLEMS OF AMERICAN DEMOCRACY
Greenan and Meredith
The only text using the **problem method**

SCIENCE OF EVERYDAY LIFE
Van Buskirk and Smith
This text creates a desire to continue the study of science

THE RIVERSIDE LITERATURE SERIES
Consult the **Penna. Reading List**

Houghton Mifflin Co.
16 East 40th St. - - NEW YORK

Science Instruction, 562
Science Library is Essential, A General, 105
Science Teachers, A New Association of, 211
Scotland Soldiers' Orphan School, 290
Seat, The Missing, 101
Secondary Schools, National Honor Society of, 162
Seligman, Edwin R. A., Uniform Taxation, 409
Selling the Schools to the Public, Joseph D.-O'Donnell, 411
Service Bureau, Advertising, 93
Service Bureau for Classical Teachers, A, 160
Service of the Cheyney State Normal School to the Commonwealth of Pennsylvania, Leslie Pinckney Hill, 605
Sesqui-Centennial Contact Committee, 25
Sesqui-Centennial Exposition, The, 97
Sickness Provision for Teachers in the Ithaca Public Schools, 289
Singing Gallery (Upper Panel) Front Cover, Dec. 1923
Skinner, Charles E., Visual Education, 80
Smythe, Thomas B., The Stay-In-School Campaign in Reading, 86
Snedden, David, Training for Citizenship, 235
Snyder, George Brady, What's the Matter with the Schools, 107
Social Studies and the Book Laboratory, The, J. Lynn Barnard, 564
Solomon Sapp, 177, 304
Sometimes (Poem), Thomas S. Jones, Jr., 471
Sparks, Edwin Erle, A Pernicious Fallacy, 345
Special Classes at Erie, Organization of, John C. Diehl, 475
Special Days, A Calendar of, 293
Special Education, 238
Special Education, Francis N. Maxfield, 369
Spring Scholastic and Field Events, Annual, 626
State Appropriations, Prompt Payment of, 296
State Board Examinations, 236
State Conference on Agricultural Education, 36
State Council, Resignations from, 27
State Course of Study in Mathematics for Years VII-XII, 105
State Delegates to the N. E. A. Convention, 561
State Scholarship Examination, C. D. Koch, 368
State School Directors' Committee, 621
State Teachers Colleges, Function of the Recently Established, John A. H. Keith, 395
Statement of General Policy, J. George Becht, 7
States Got Their Names, How the, 169
Statistics Pertaining to Accredited Institutions of Higher Learning in Pennsylvania, 430
Stay-In-School Campaign in Reading, Thomas B. Smythe, 86
Stetler, Thomas A., 626
Stoke Poges Church, 291
Student Council Project—School Night, Harry C. McKown, 538
Student Participation in Government, Launching, Mary E. Kenney, 343
Study Made to Determine the Training Necessities and Methods in the Tile Setting Trade in the United States, L. S. Hawkins, 342
Success—Can You Pay the Price, 205
Suggestions for the Improvement of the Pennsylvania School Journal, U. L. Gordy, 474
Summer Sessions of 1923, The, 35
Superintendents' Conference, 286
Supervising Principals Notice, Lawrence T. Orner, 93
Supervision, A Teacher's Opinion of Successful, Gertrude U. Brosky, 208
Survey Committees, 629
Swarthmore Salary Schedule, 618
Swoope Memorial Home, 614
Swoope, Roland Davis, 614

Taxation and Education in Pennsylvania, Frederick M. Davenport, 76, 141
Taxation, Uniform, Edwin R. A. Seligman, 409
Taylor, J. C., M. W. Cummings, 30
Taylor, William S., 96
Teacher Placement Service, Henry Klonower, 368
Teacher Rating As a Means of Improving Instruction, Albert Lindsay Rowland, 601
Teacher's Best Fort, The, 297
Teachers of English, National Council of, 359
Teachers' Institute, Johnstown's Substitute for the, 212
Teachers' Qualification and Salary Act of April 28, 1921, With Amendments Thereto Enacted by the Legislature of 1923, A Digest of the, 364
Tendencies in Education, Modern, 270
Test, Give Yourself This, 616
Tests for Boys and Girls, Athletic Badge, 31
Thanksgiving Day, 166
Thomas, Augustus O., First Annual Good Will Day, 554
Three Cents a Day, 163
Thrift Week, 219
Thrift Week, National, 295
Townsend, Jesse K., 483; Synopsis of the New Constitution of the Pennsylvania State School Directors' Association, 621
Toxin-Antitoxin Treatment of Diphtheria, Charles H. Miner, 405
Training Department Demonstration School, Roy Stewart McDougall, 213
Traveling Mental Clinic, 562
Travel Service Bureau, 429
Treasurer's Report, P. S. E. A., 39
Trees (Poem), 88
Trow, Carter W., The Value of Latin in Education, 527
Troy Financed Its School Plant, How, 29

Ulysses Vocational School, Dedication of the, A. P. Akeley, 559
Uniform Taxation, Edwin R. A. Seligman, 409
Ursinus College Alumni Memorial Library, 560

Value of the Pennsylvania School Journal in Preventing and Curing Pedagogical Dry Rot, Ezra Lehman, 525
Visual Education, Charles E. Skinner, 80
Vocational Agriculture Conference Group (cut), 103
Vocational Boys' Judging Contests, 429
Vocational Education, Johnstown's Plan For, James M Killius, 274
Vocational Education Meeting, Pennsylvania Society for, 357
Vote, Teachers Should Register and, 421

Wagner, Charles A., Pupil Restoration, 478
Walk, George E., Education, A Profession in the Making, 203
Waller, David Jewett, Jr., 290, Front cover, Jan., 1924
Walters, Raymond, Pennsylvania Participation in the American Association of Collegiate Registrars, 549
Washburne, Carlton W., An Experiment on the Merits of the Individual Plan of Instruction, 459
Washington Convention, N. E. A., 288, 360
Washington, On To, 550
Washington's Birthday, Suggestions for the Observance of, 294
Washington's Chair (cut), 339
Washington Will be Ready, 482
Weavers, The, 165
Weber, S. E., 288
Werner, J. C., Measurement of Results in Arithmetic, 155
West Chester Summer School, Music at, 296
What is Wanted, 551
What Would You Do? 473, 544, 612
What I Would Do (April Query), E. C. Carter, 545; John F. Faber, 614; M. Alice Johnston, 612; Earl E. Stover, 613; Margaret J. Ward, 544
What's the Matter with the Schools? George Brady Snyder, 107
When a Feller Needs a Friend (Poem), 406
Wherry, J Elwood, Elimination of Waste Through Failures, 71
Why Use Cannon Balls to Kill Snowbirds? 408 (Poem)
Wilner, Charles F., Intelligence Measurements, 20
Wilson College Dedicates Lortz Science Building, 167
Winship, A. E., 356; Educational Progress, 341
Winton School Board Removed from Office, 22
Wolcott, Florence Howard, Mother's Day (Poem), 556
Workman That Needeth Not To Be Ashamed, A, C. Valentine Kirby, 536
World's Work on Education, 101
Wright, Paul D., Safety Education, 491
Wyer, Samuel S., Power Situation in the United States, 206

Yearbook, School; Literature or History, Harry C. McKown, 615
Ye Old Singing School, J. P. McCaskey, 554
York Public Schools, Classroom Libraries in the, 214

Zachert, Adeline B., Classroom Libraries, 489; Classroom Libraries for Elementary Schools, 237; The Library Hour in the Elementary School, 297